Les Ateliers

Contactez-nous
PMB Gérance Sàrl
+41 27 723 51 91
info@pmbgerance.ch
www.pmbgerance.ch

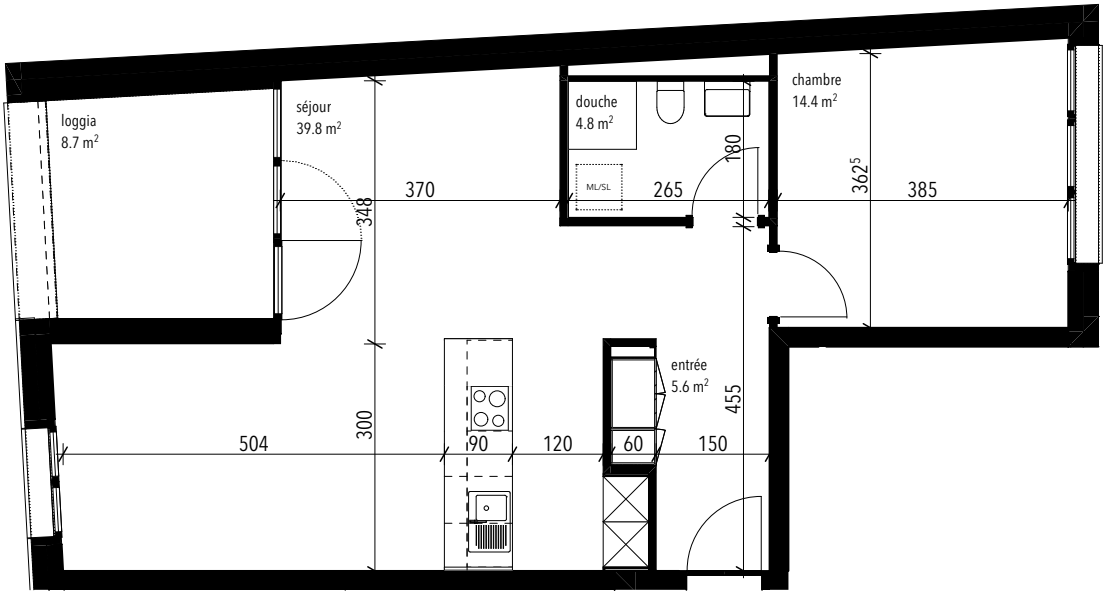

Appartement 01.04.02

Avenue de Tourbillon
1950 Sion
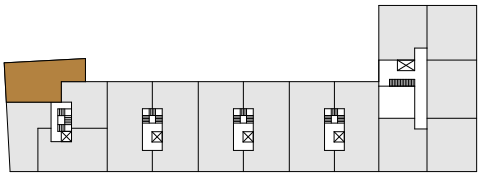
Niveau	+4
Bâtiment	A
Typologie	2.5 pièces
Sol zone de jour	parquet
Surface locative	~ 64.6 m2
Surface terrasse	~ 8.7 m2
Surface cave	~ 4.7 m2
Sans obstacle	non
Loyer net	1'325.-
Acompte de charge	150.-
Loyer brut	1'475.-